Organigramm Dezernat 1
Stadtsteuerung, Feuerwehr und Sport
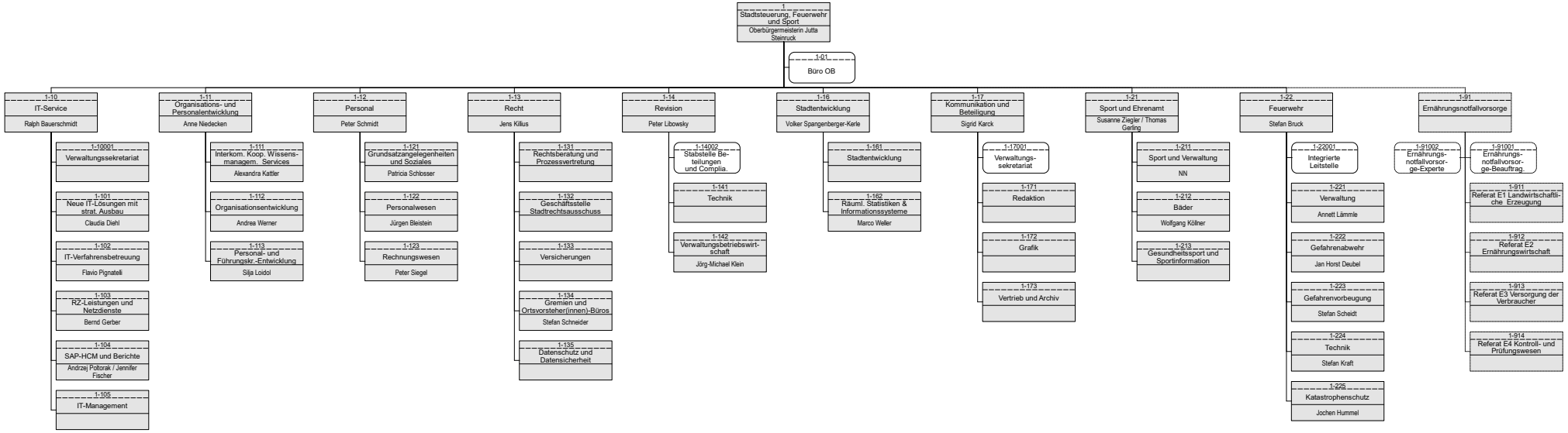
Stand: 05.01.2024